

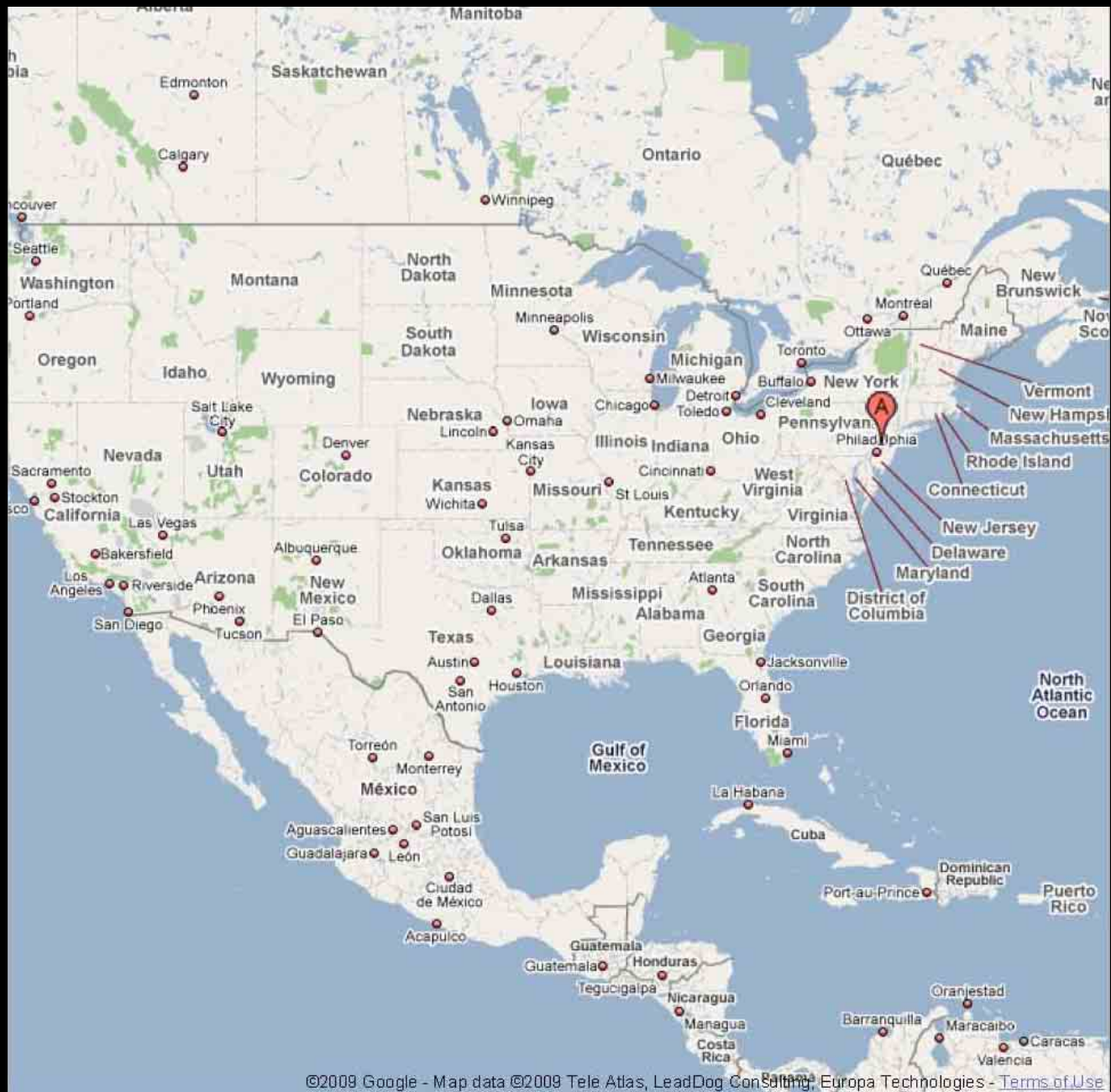

# Louis I. Kahn's Trenton Bath House Authenticity and an Original Designer

Anne E. Weber, FAIA











Opening day, July 1955

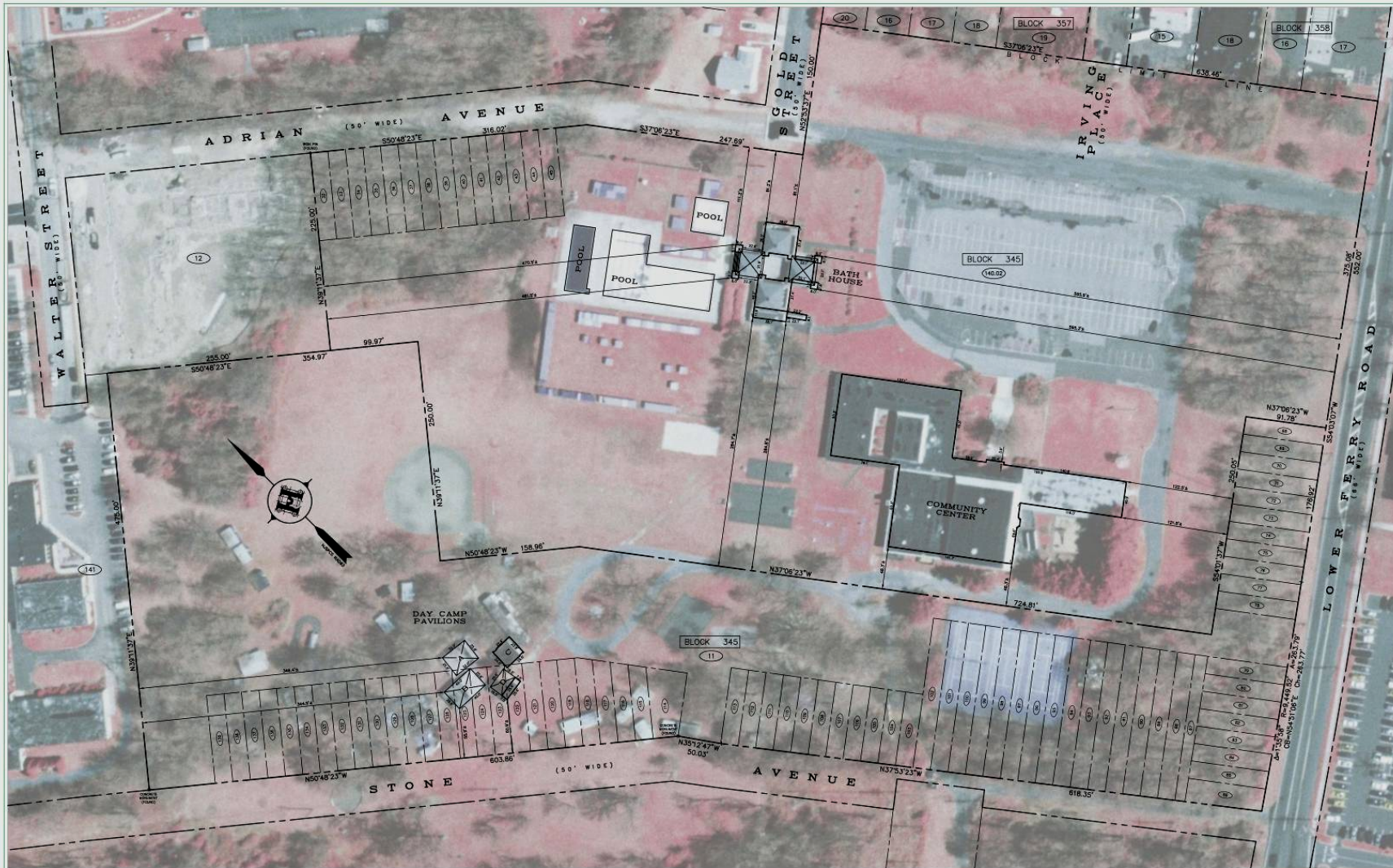

SCALE IN FEET  
0 10 20 30 40 50

#### REFERENCES

1. "BOUNDARY SURVEY FOR THE COUNTY OF MERCER, BLOCKS AND LOTS SITUATE IN Ewing Township, MERCER COUNTY, NEW JERSEY" PREPARED BY HANLEY ENGINEERING, PROFESSIONAL ENGINEER 14, 2004.
2. "PLAN OF PROPOSED IMPROVEMENTS A COMPILATION A PLAN OF SURVEY OF LOTS 12 - 20 IN PLOT 140 FOR THE JEWISH COMMUNITY CENTER AND THE RECREATION CENTER IN Ewing Township, MERCER CO., NEW JERSEY" PREPARED BY TROTTER ENGINEERING, CO., INC. DATED SEPTEMBER 6, 2000 AND LAST REVISED MAY 6, 2001.
3. Ewing Township TAX MAP, SHEET 58.

#### NOTES

1. SUBJECT TO ANY EASEMENTS AND MATTERS OF RECORD.
2. THIS PLAN DOES NOT REPRESENT A BOUNDARY SURVEY. BOUNDARY INFORMATION SHOWN WAS TAKEN FROM REFERENCE PLAN NO. 1 ABOVE.
3. NO EASEMENTS OR UTILITY LOCATIONS HAVE BEEN SHOWN.

DRAWN BY: HORNWELL VALLEY ENGINEERING, P.C. SCOTT CORTE MAY 27, 2007

NATIONAL PARK SERVICE  
U.S. DEPARTMENT OF THE INTERIOR

TRENTON JEWISH COMMUNITY CENTER - DAY CAMP PAVILION  
999 LOWER FERRY ROAD  
EWING  
MERCER COUNTY NEW JERSEY

SHEET NO.  
HORNWELL VALLEY ENGINEERING  
BUILDINGS SURVEY  
NJ-1254-A SHEET 0 OF 00 SHEETS

IF APPROVED, PLEASE CHECK THE BOTTING AMERICAN BOTTING SERVICE, NATIONAL PARK SERVICE, NAME OF BOTTING, DATE OF BOTTING



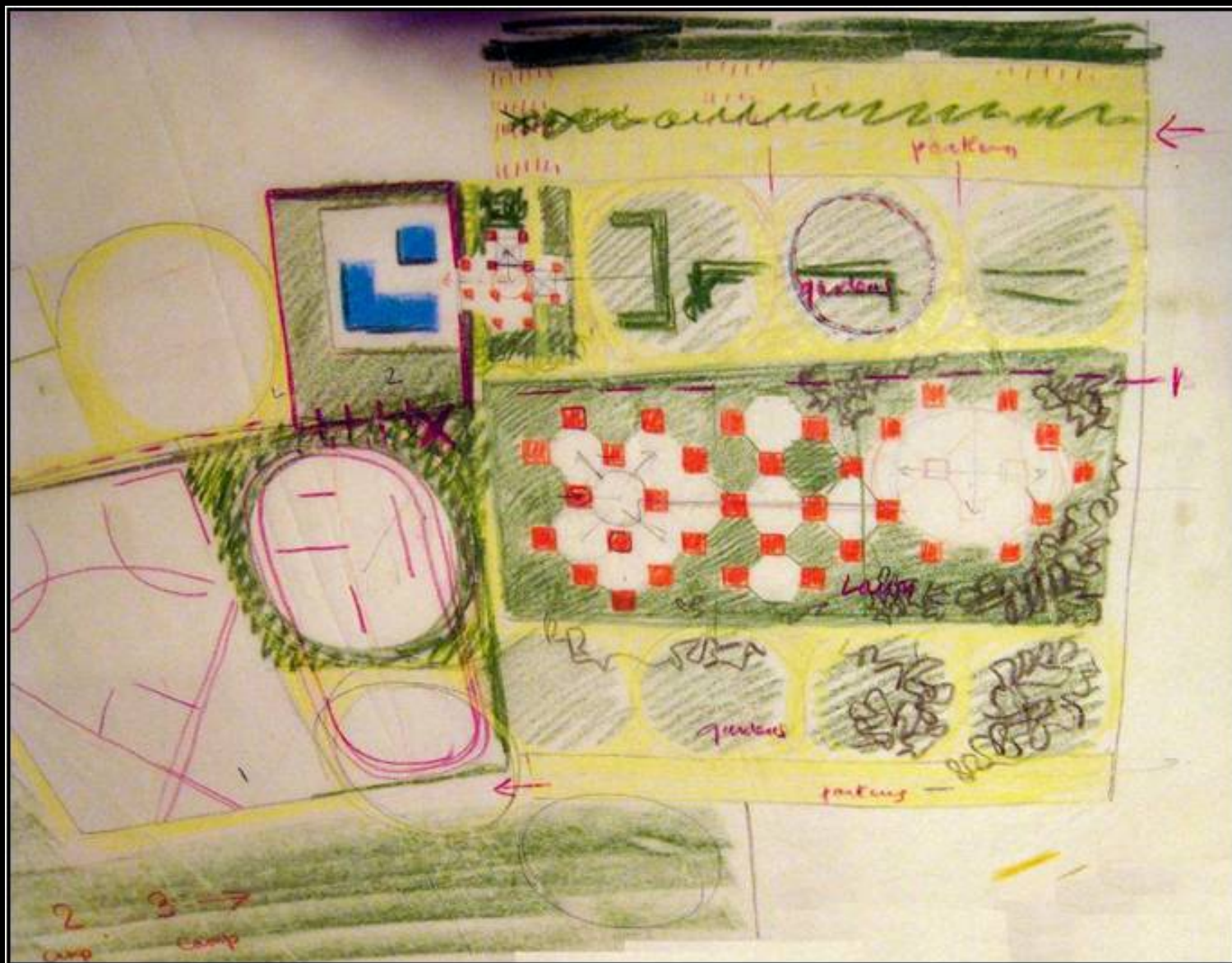

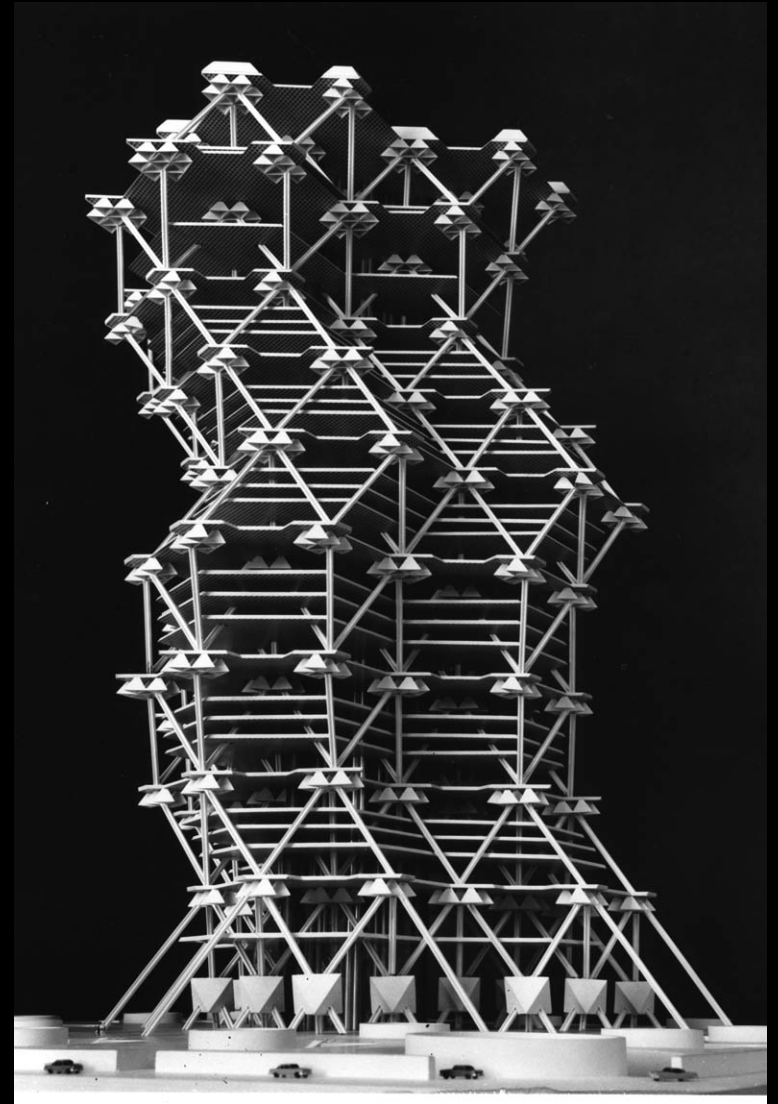
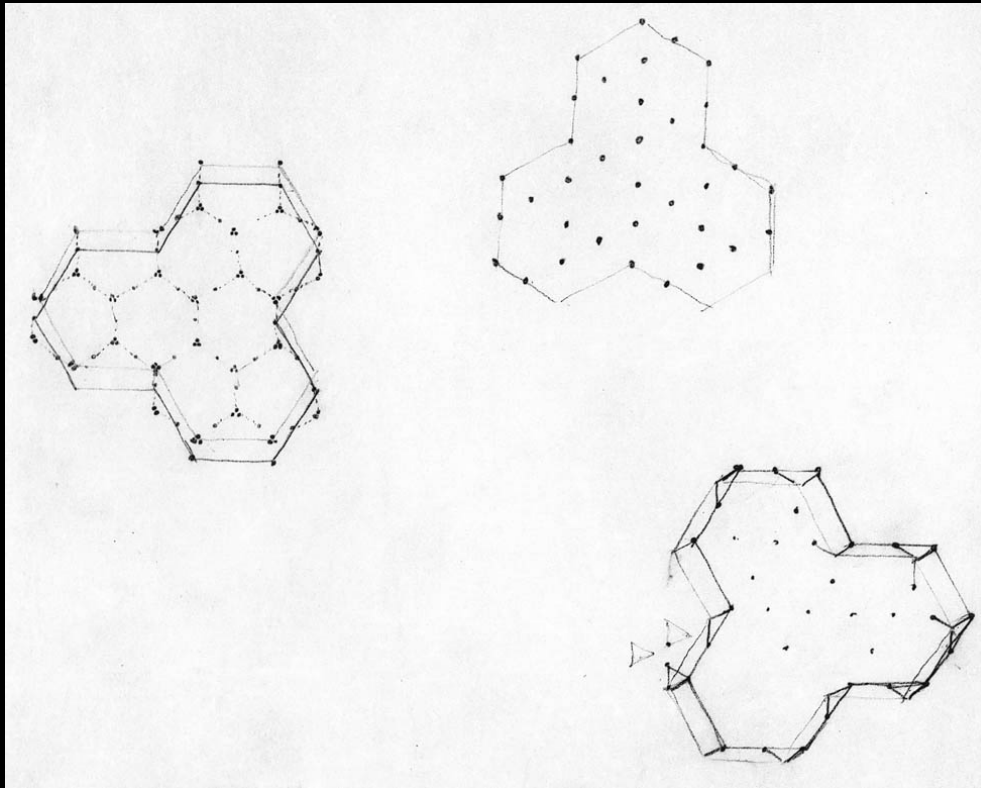

City Tower, Philadelphia, PA





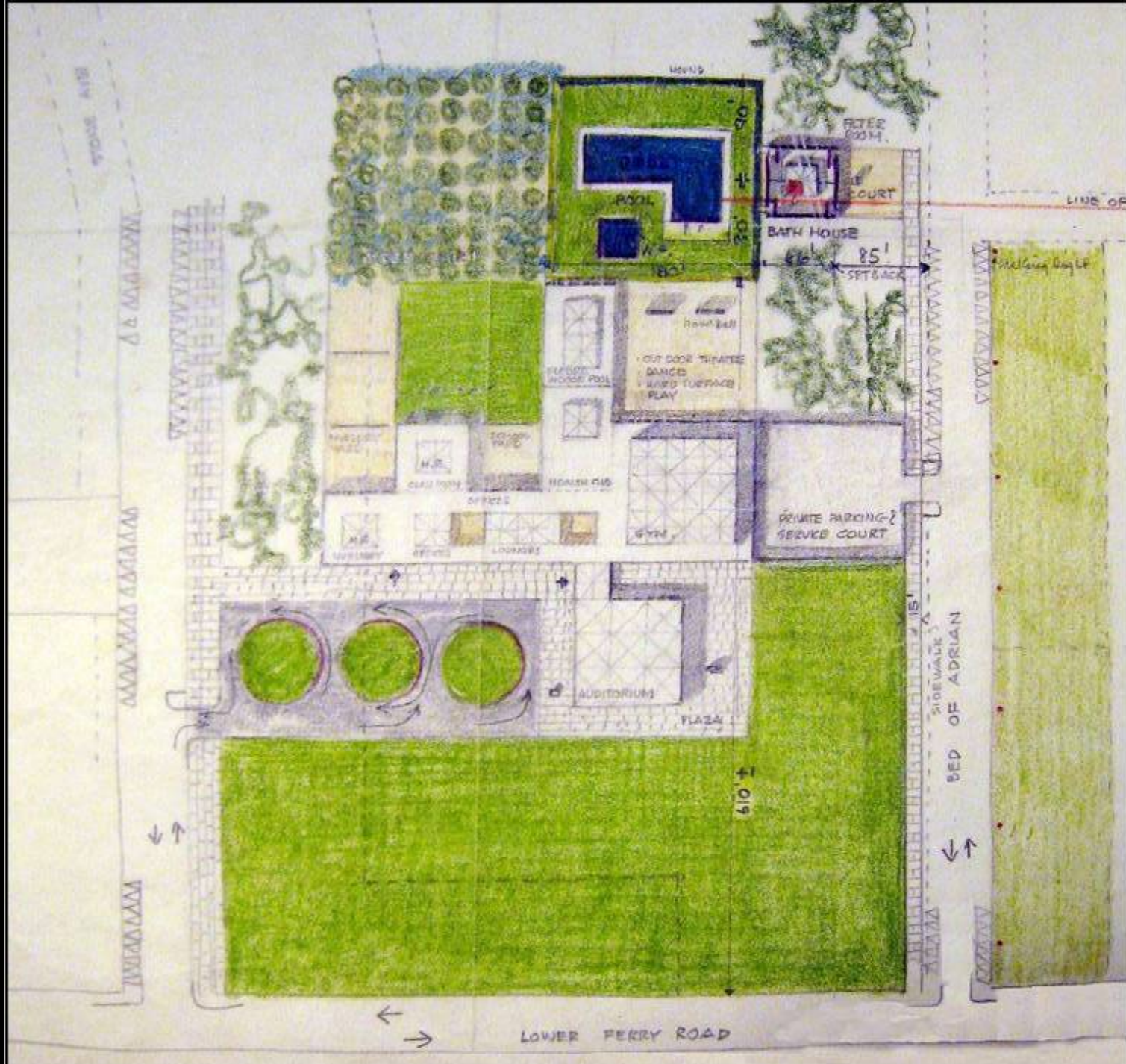



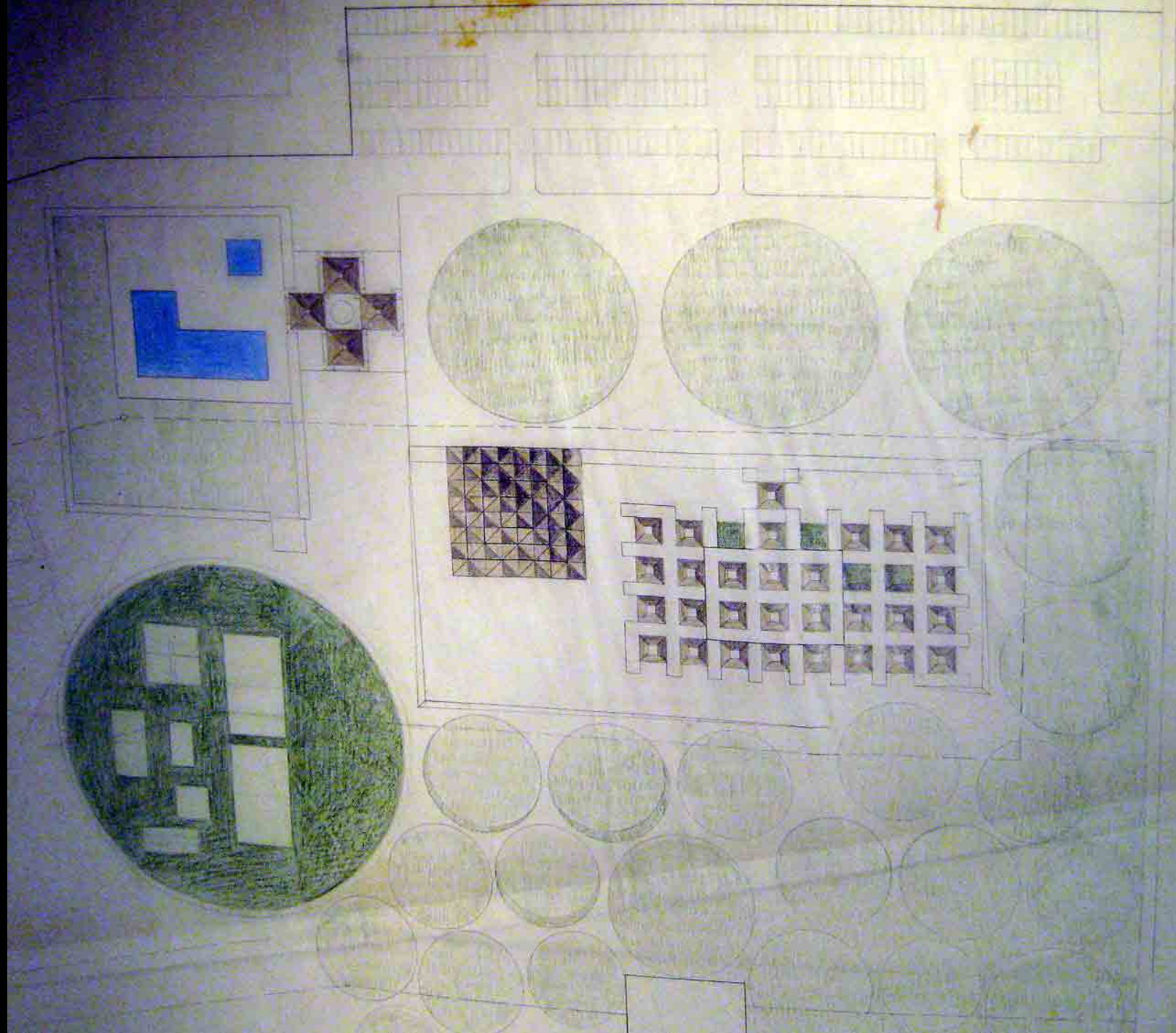

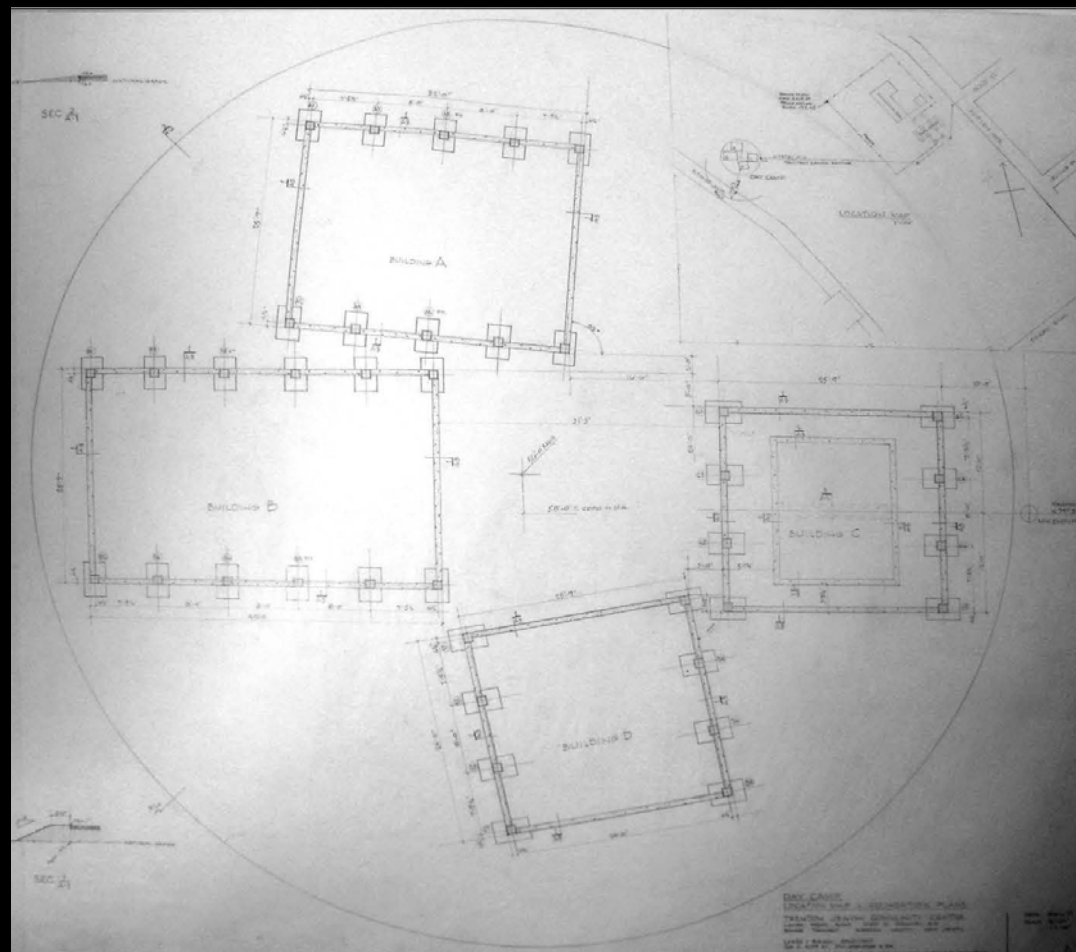















Day Camp Pavilions, 1958







Day Camp Pavilions, 2007

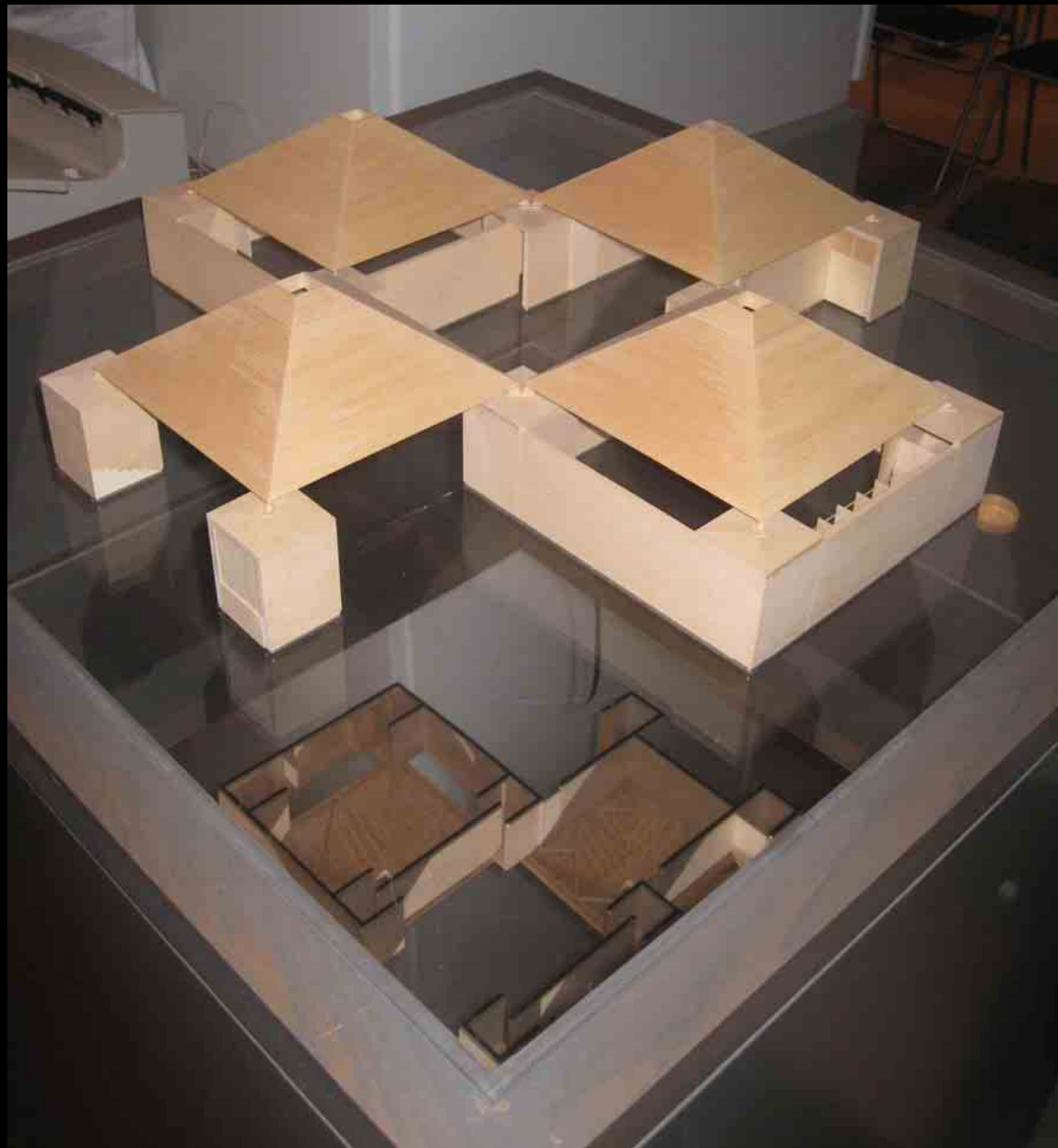















OFFICIAL SHEET SIZE

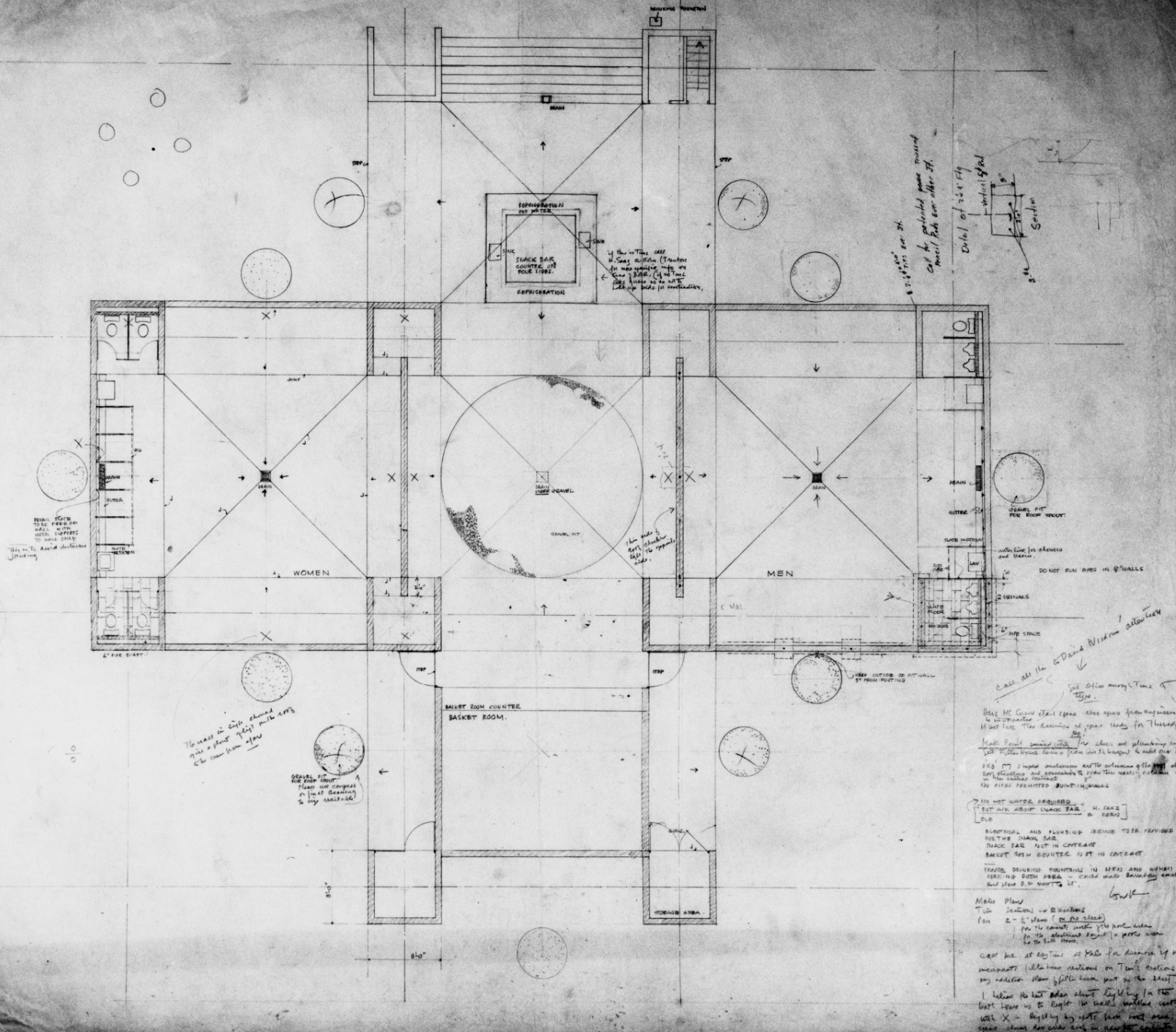



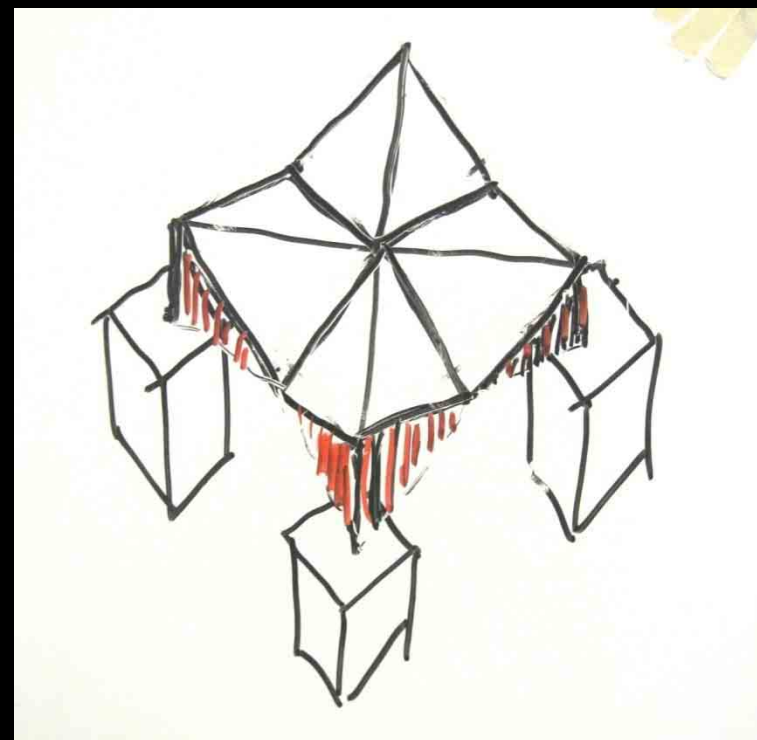
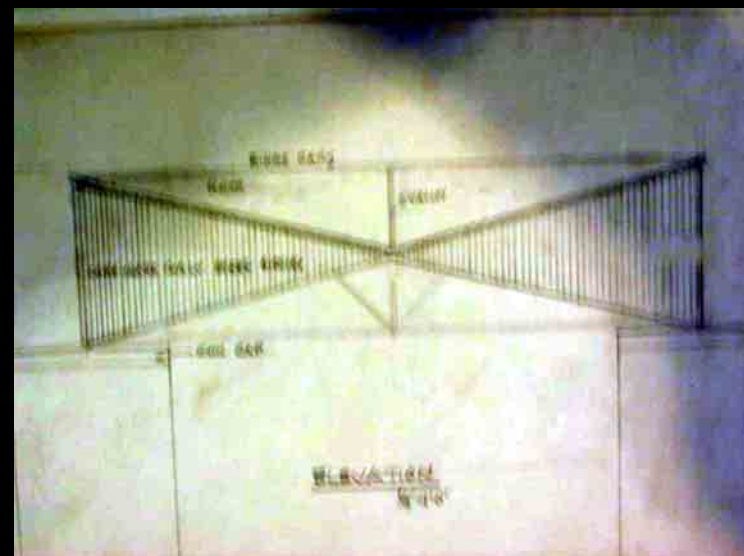
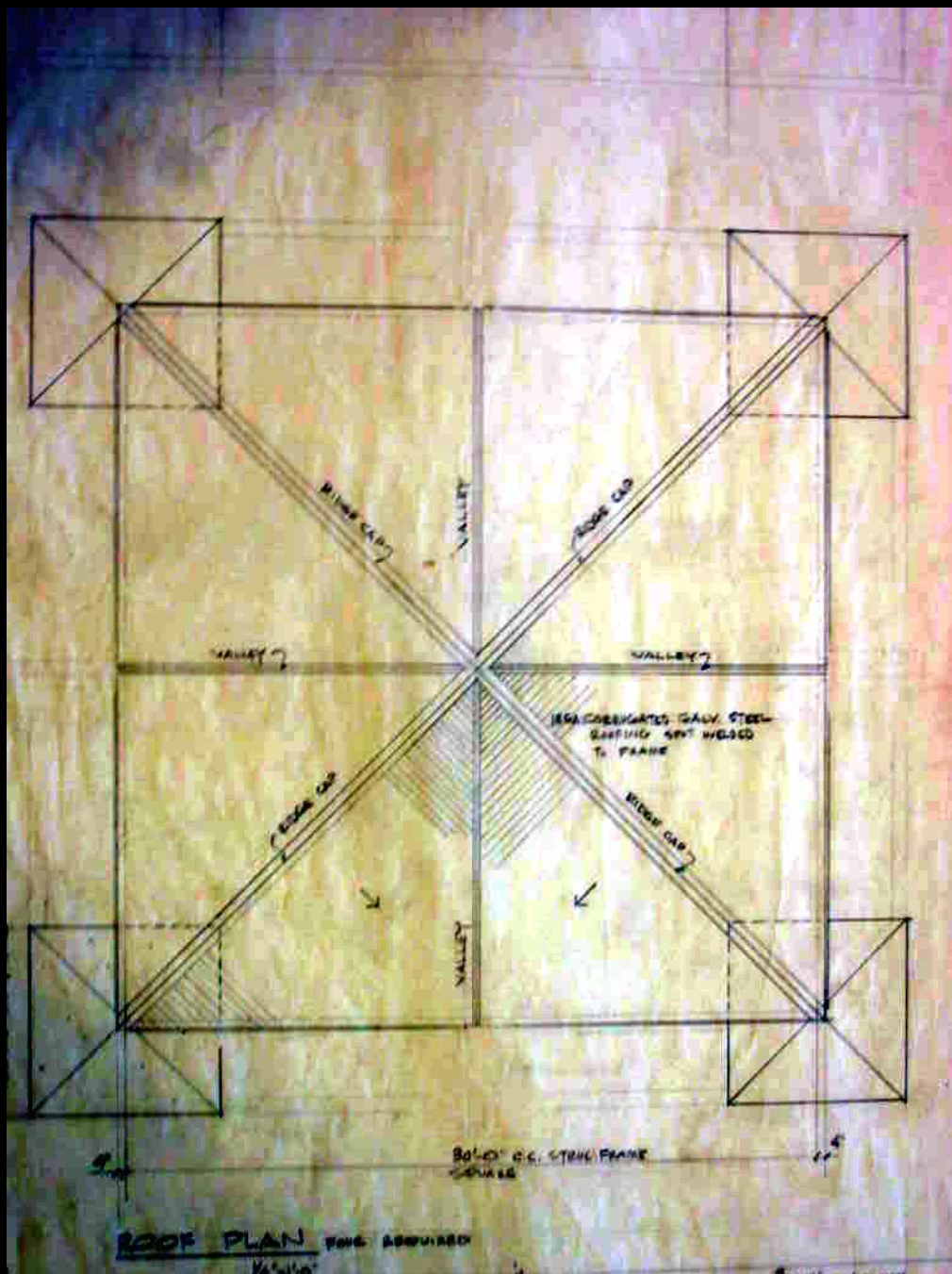





Clever House, 1957

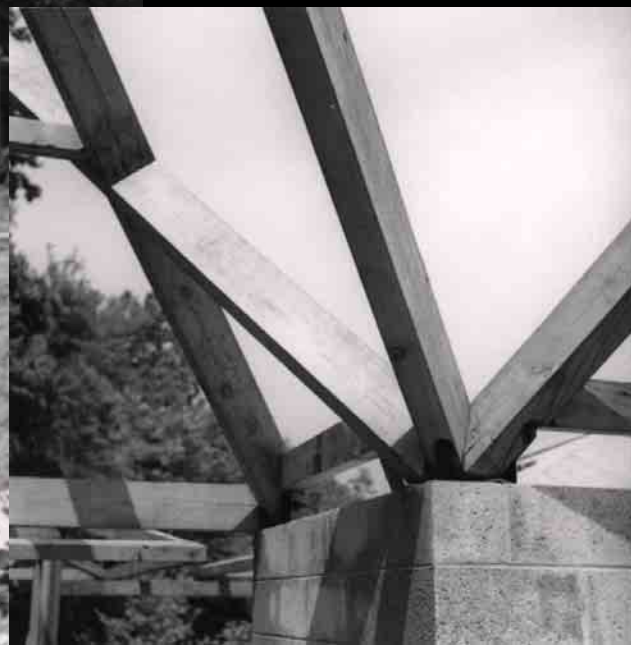







Bath House with Snack Bar, 1958





Snack Bar, 2008



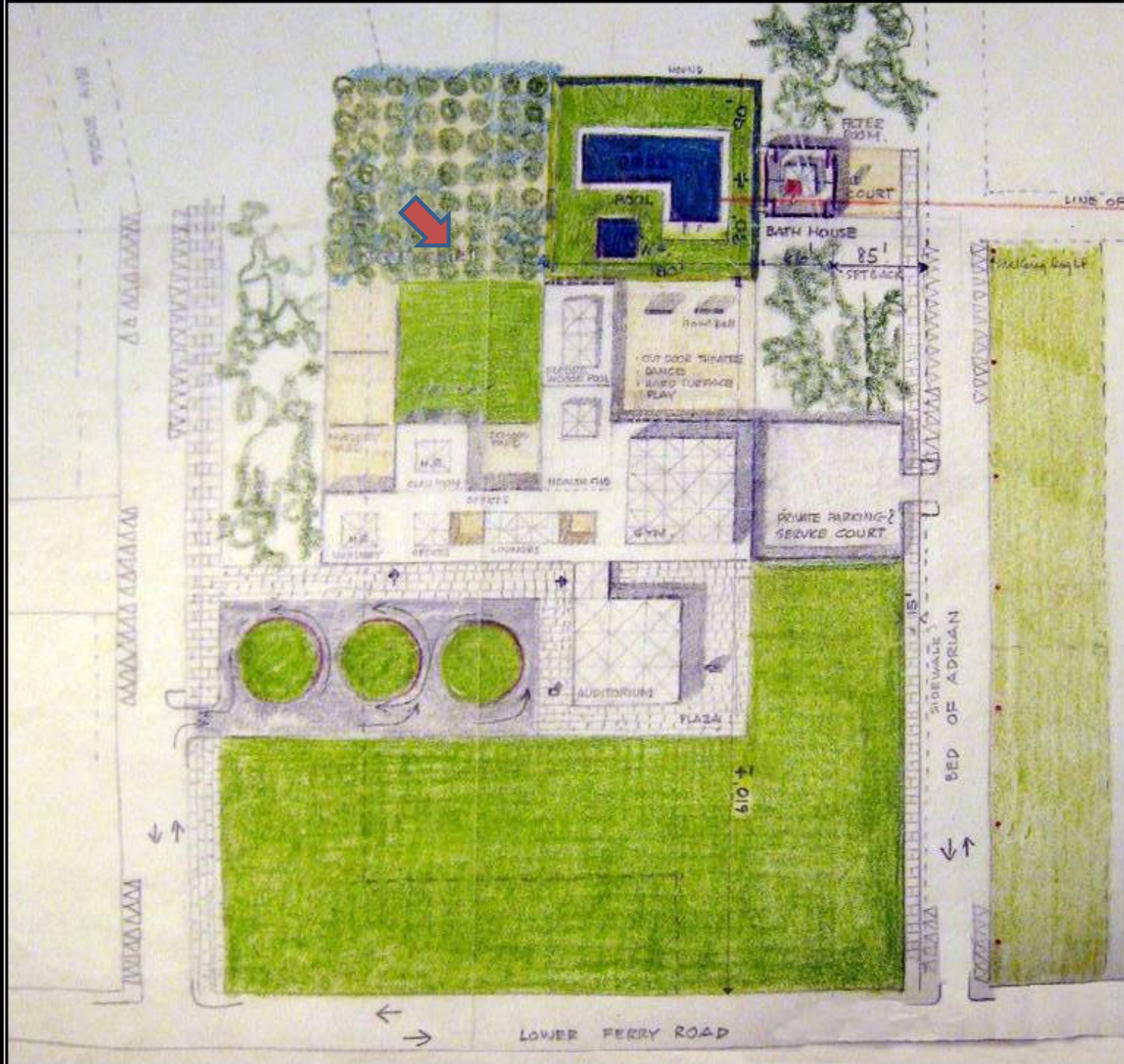



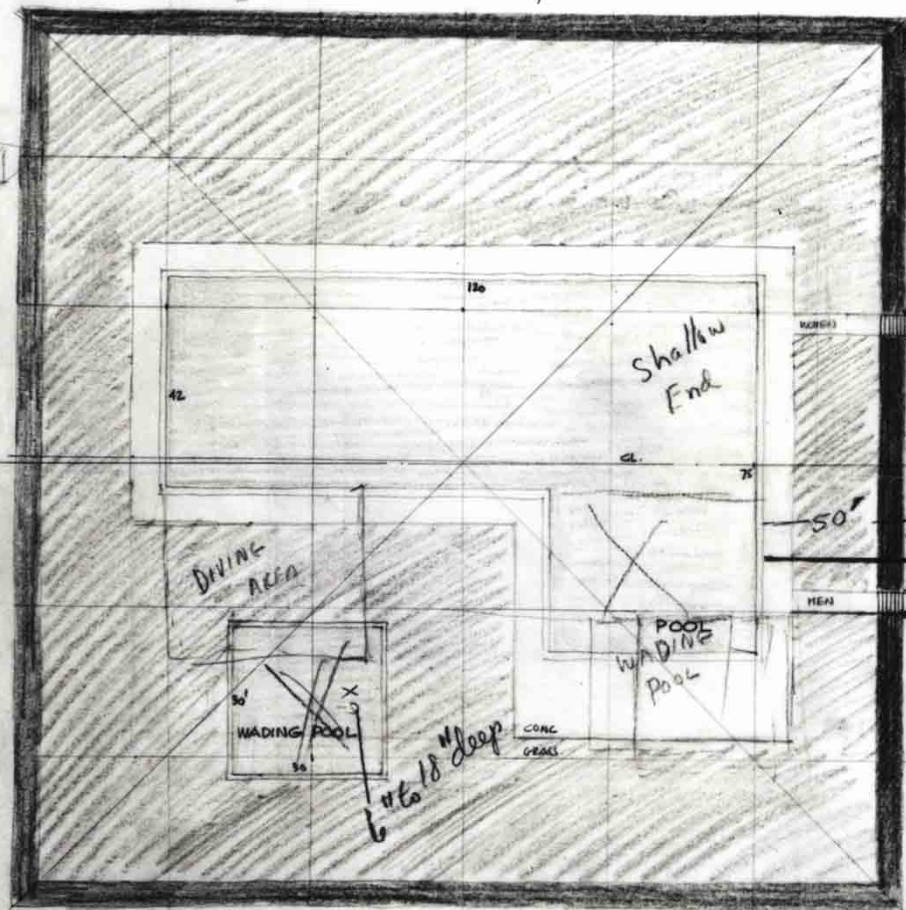
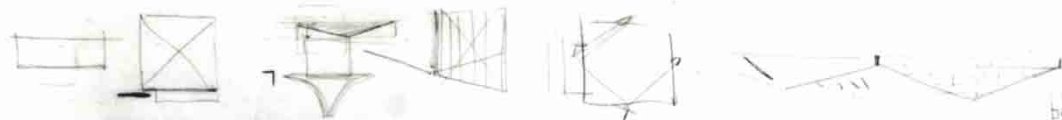

Check new pool for ground equipment. Also for storage

Pool Director, Lt. Aclan & equipment stage directly to pool.

Can the basket room be enlarged? There must be space for wrapping and wet baskets.

Plastic Baskets

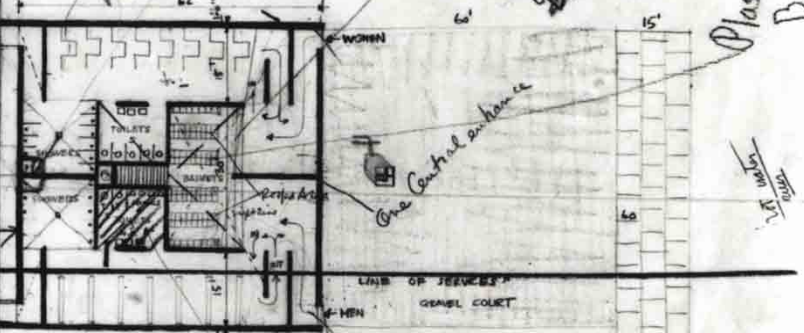

here storage closets.

Change at Central point for swimming & men - swimming going directly to pool.

What are your suggestions for wing.

What alternative provision for roof over the entire locker room? Does building have to be roofed.

Filter house in basement under men's toilet room.

PLAN OF MOUND - OUTDOOR POOL - BATH HOUSE - AND APPROACHES  
 3/13/55 scale 1/16" = 1'-0"



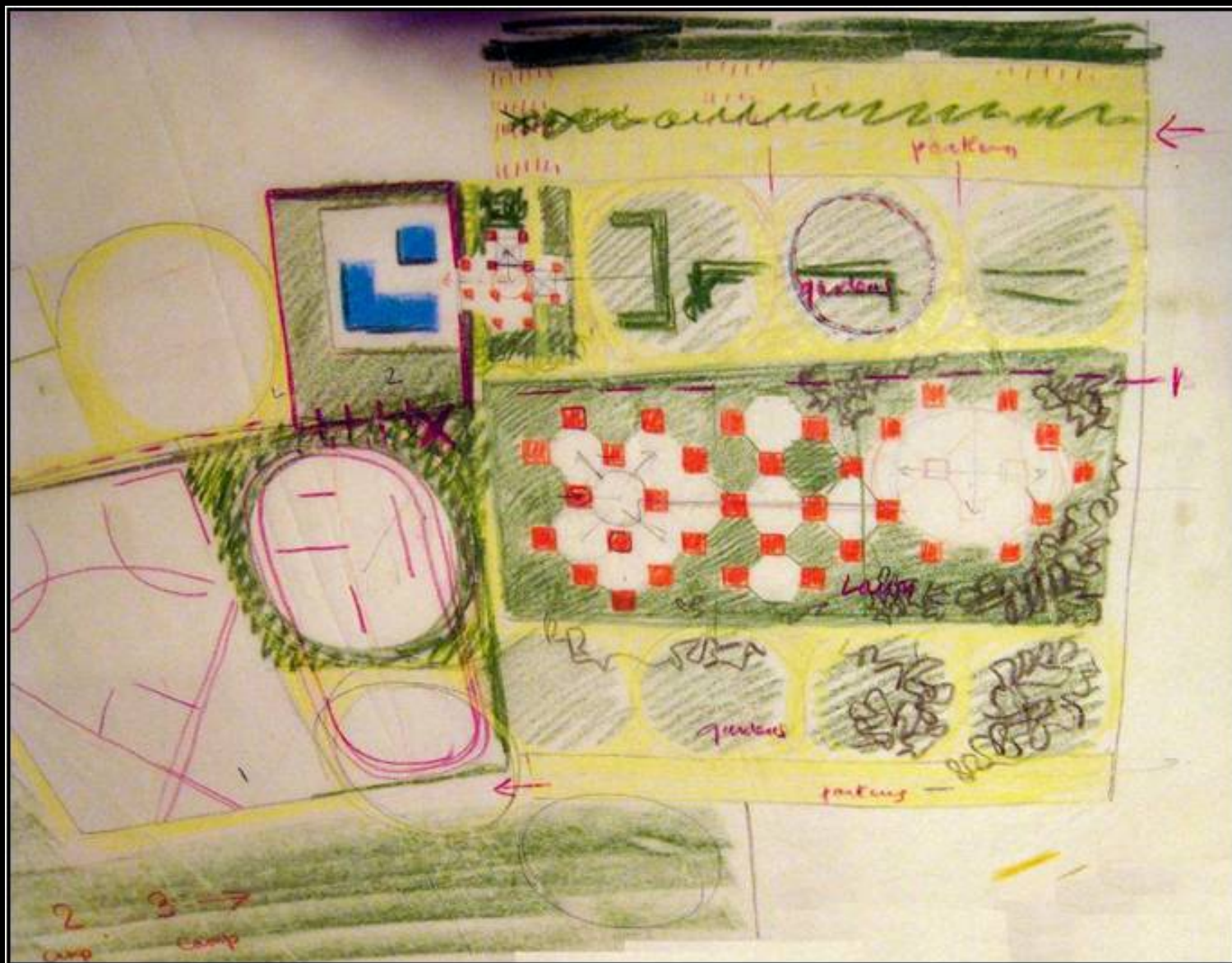

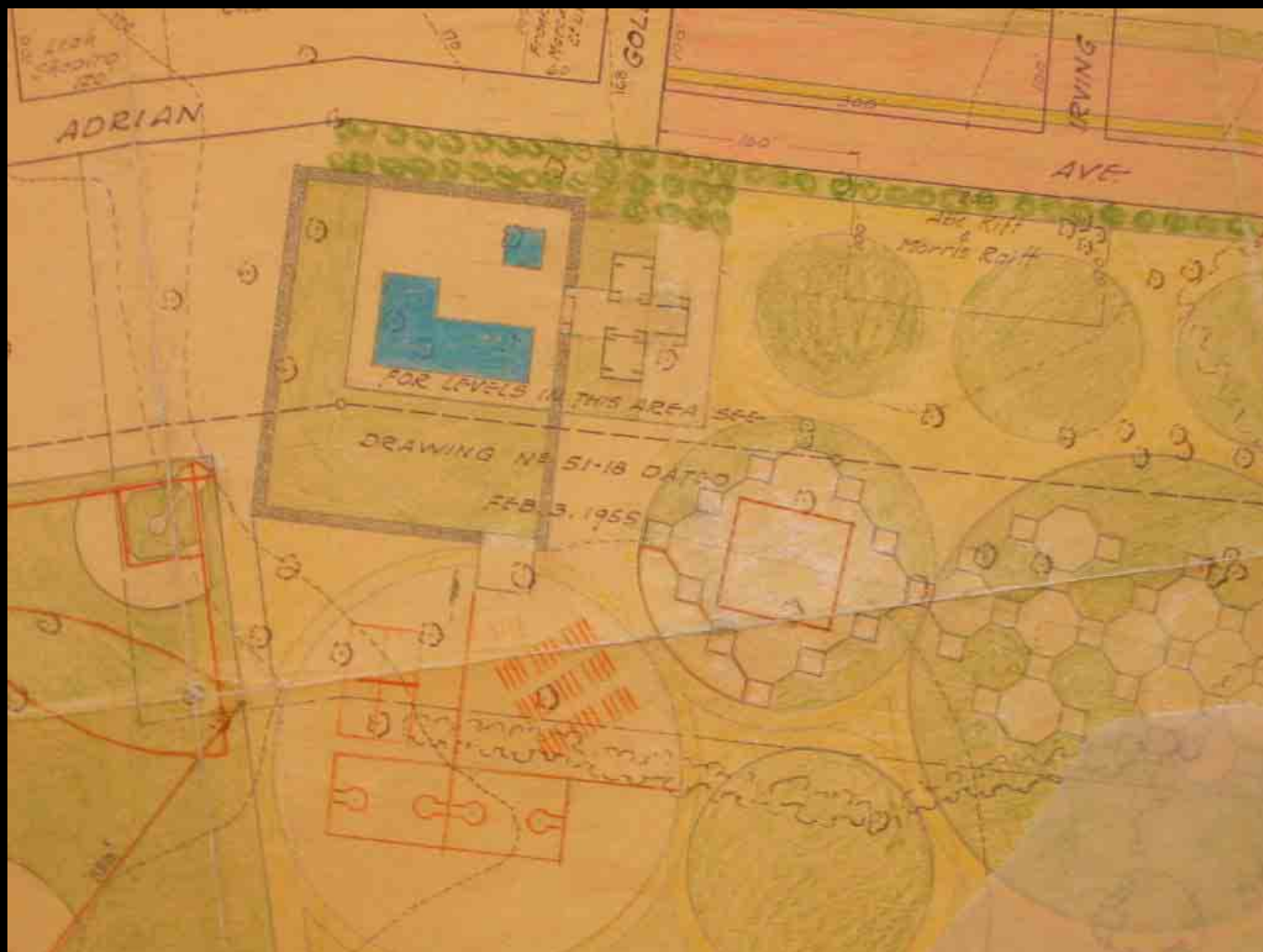



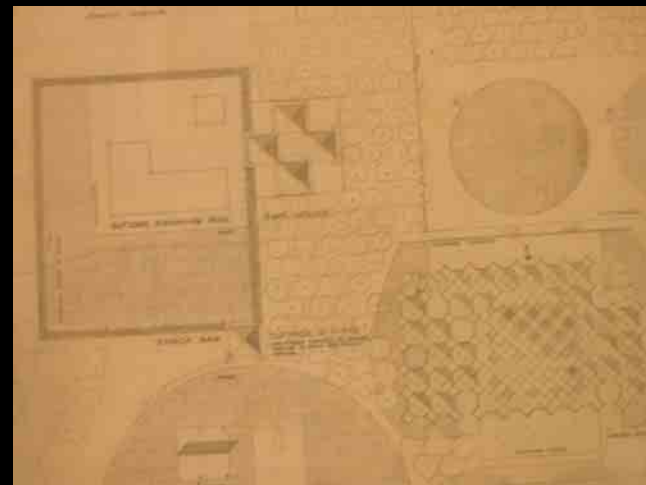
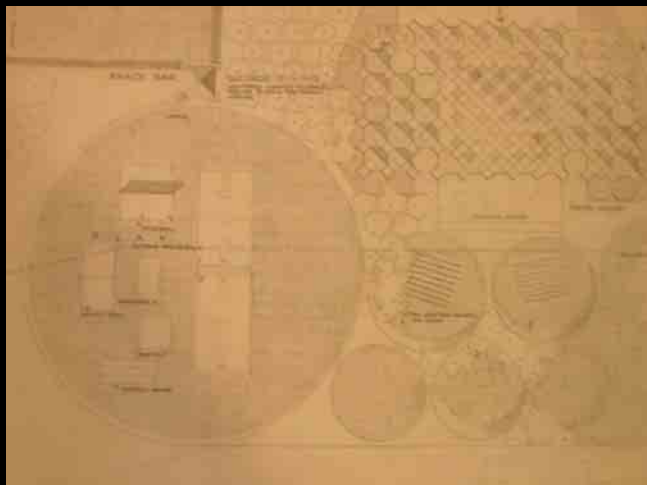
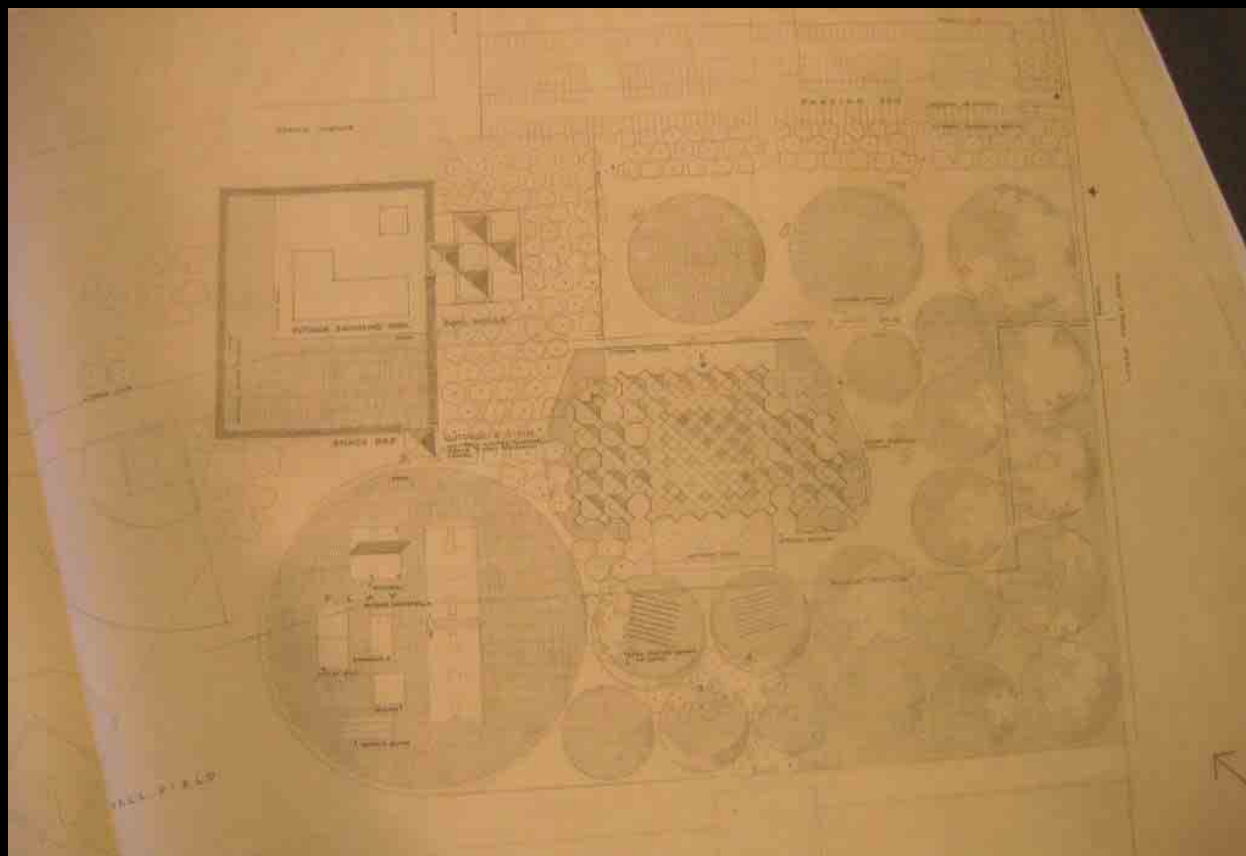

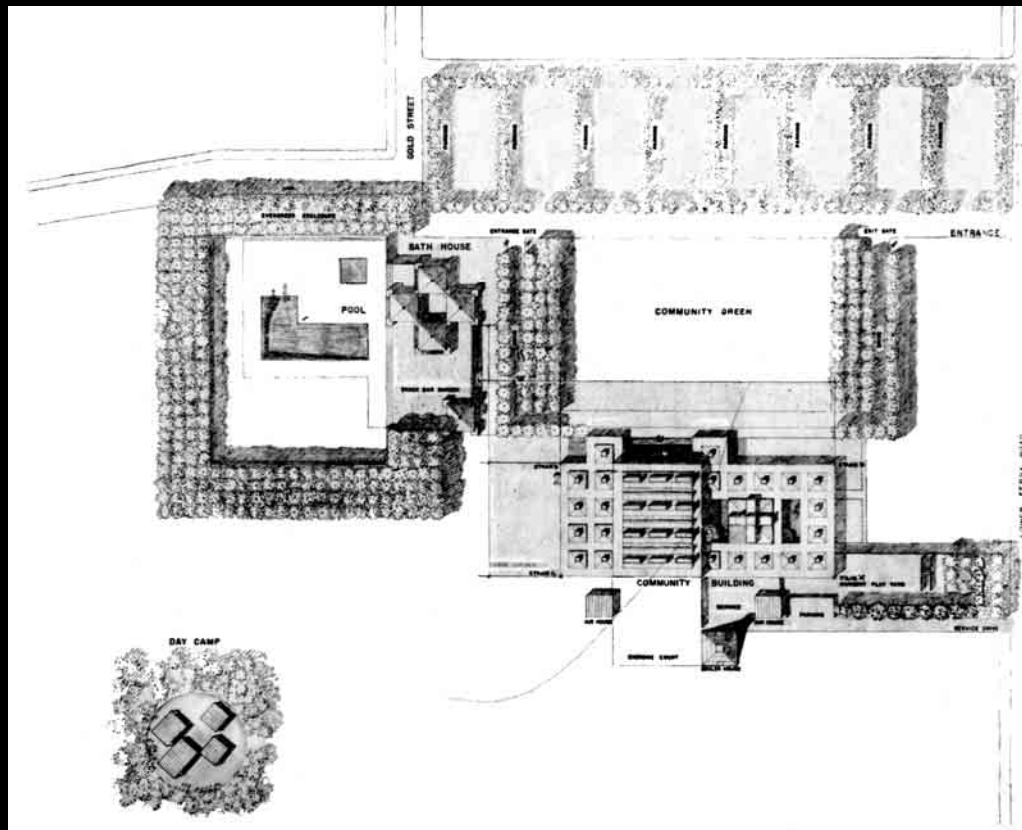



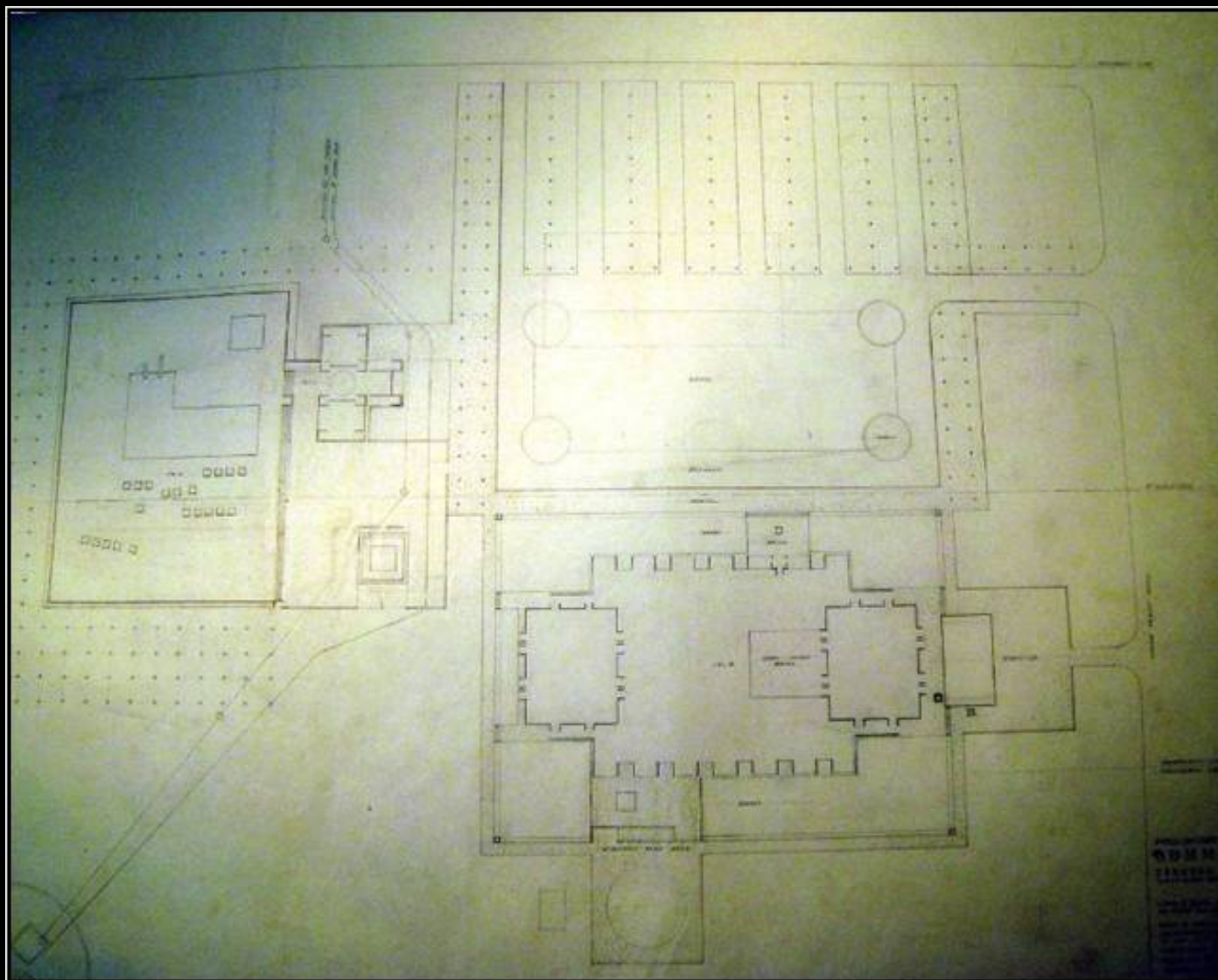

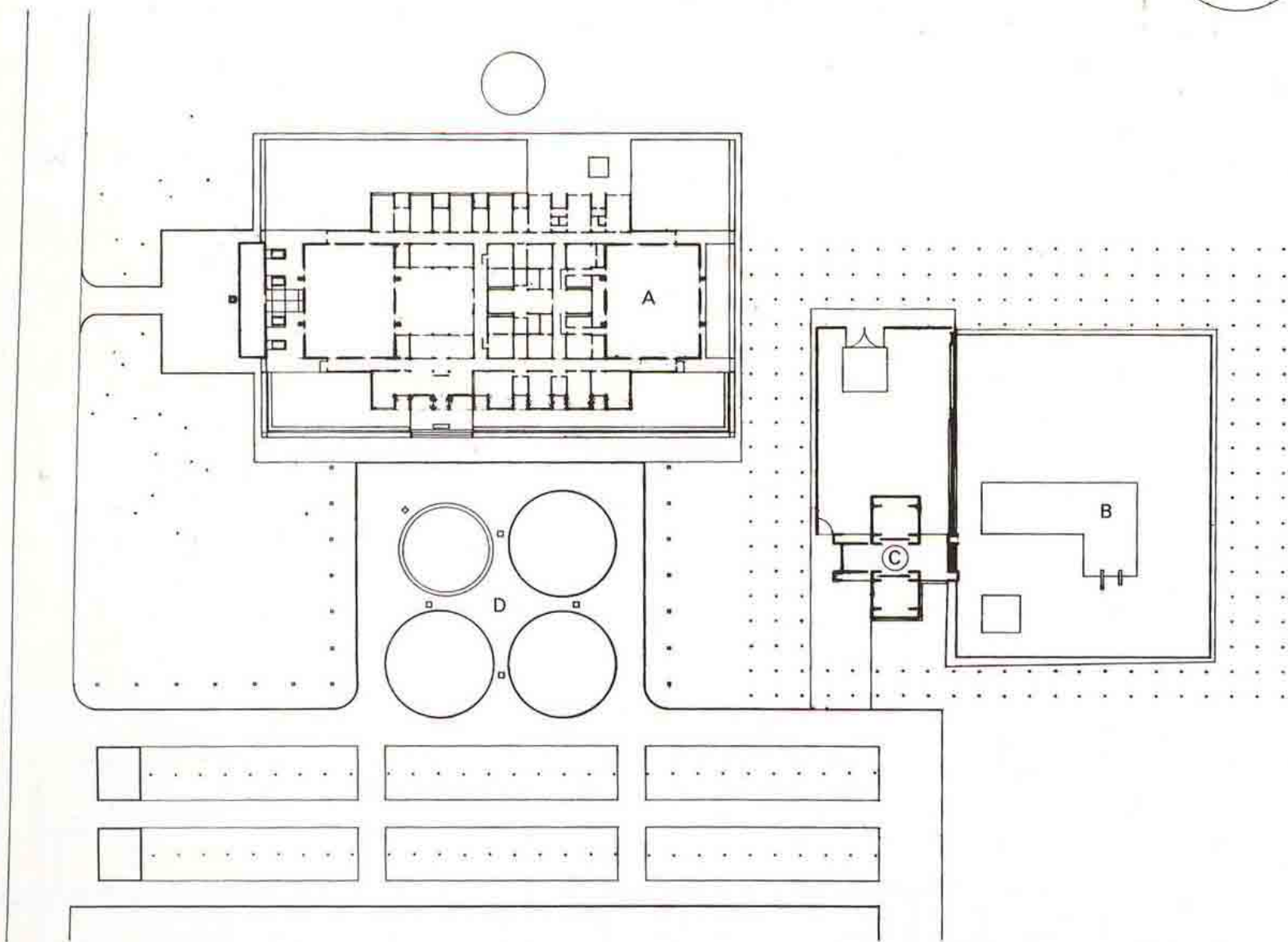
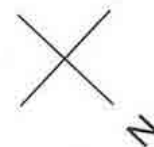
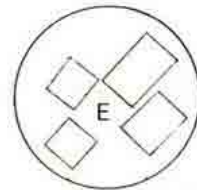





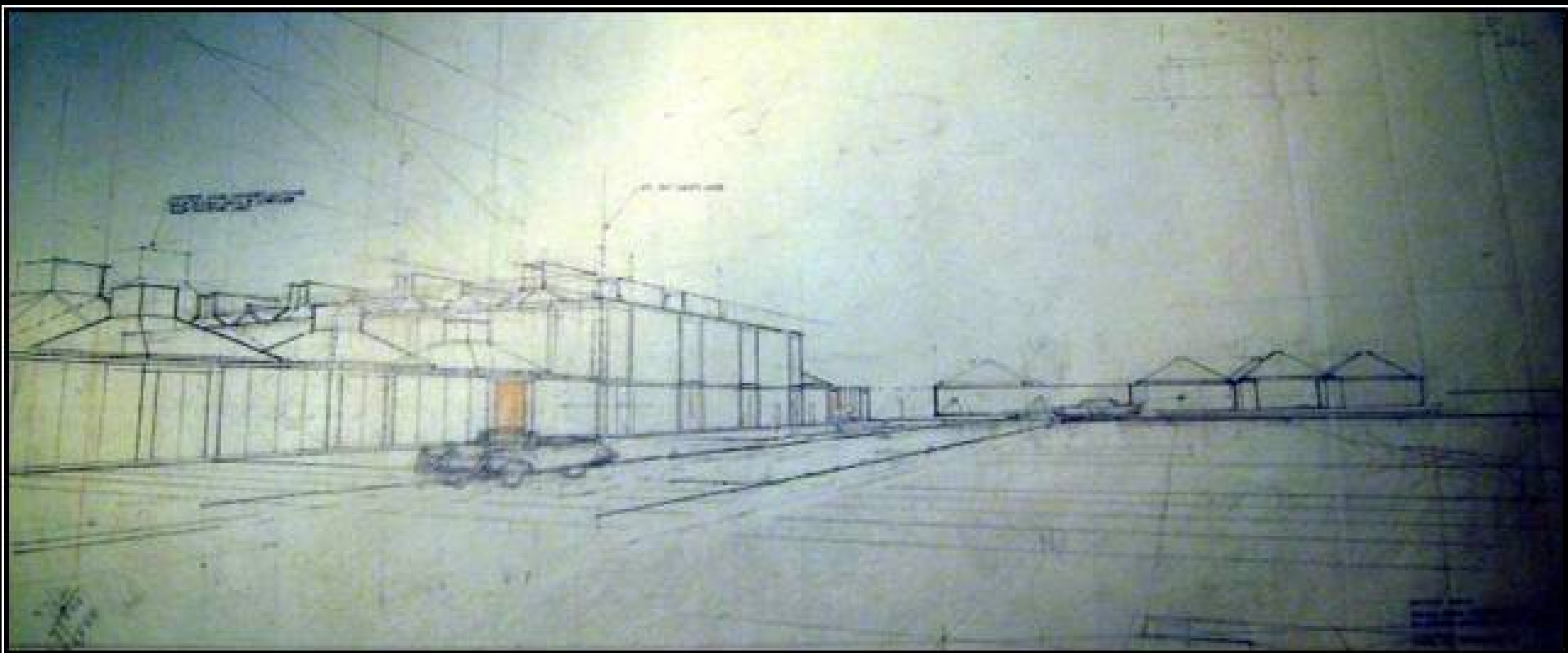





Snack Bar 2008



CI SOUTH ELEVATION (FROM OUTSIDE THE PLAZA)  
SCALE: 1/8" = 1'-0"

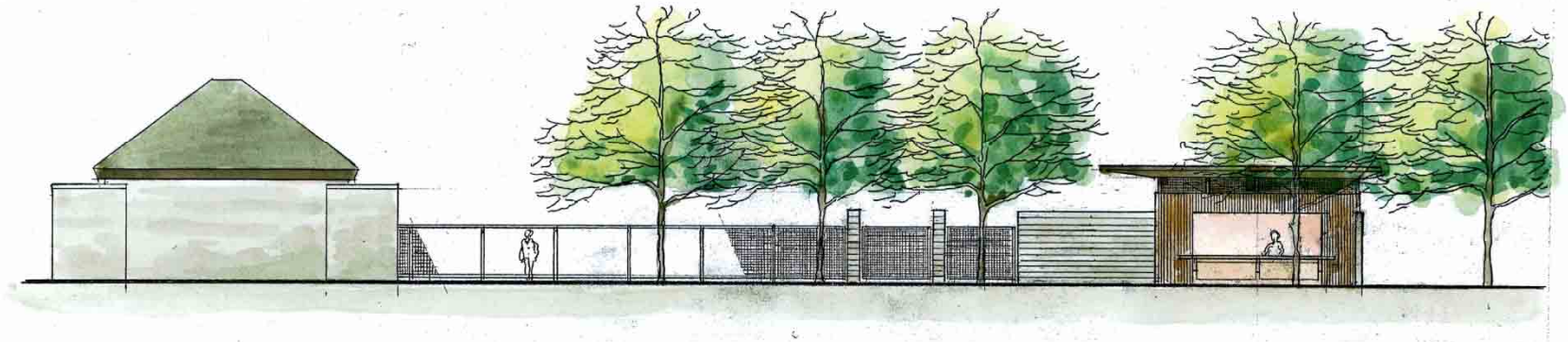

DI NORTH ELEVATION (FROM INSIDE THE PLAZA)  
SCALE: 1/8" = 1'-0"

Preliminary Snack Bar Design, October 2008





Bath House with Mural, 1956 - 1958







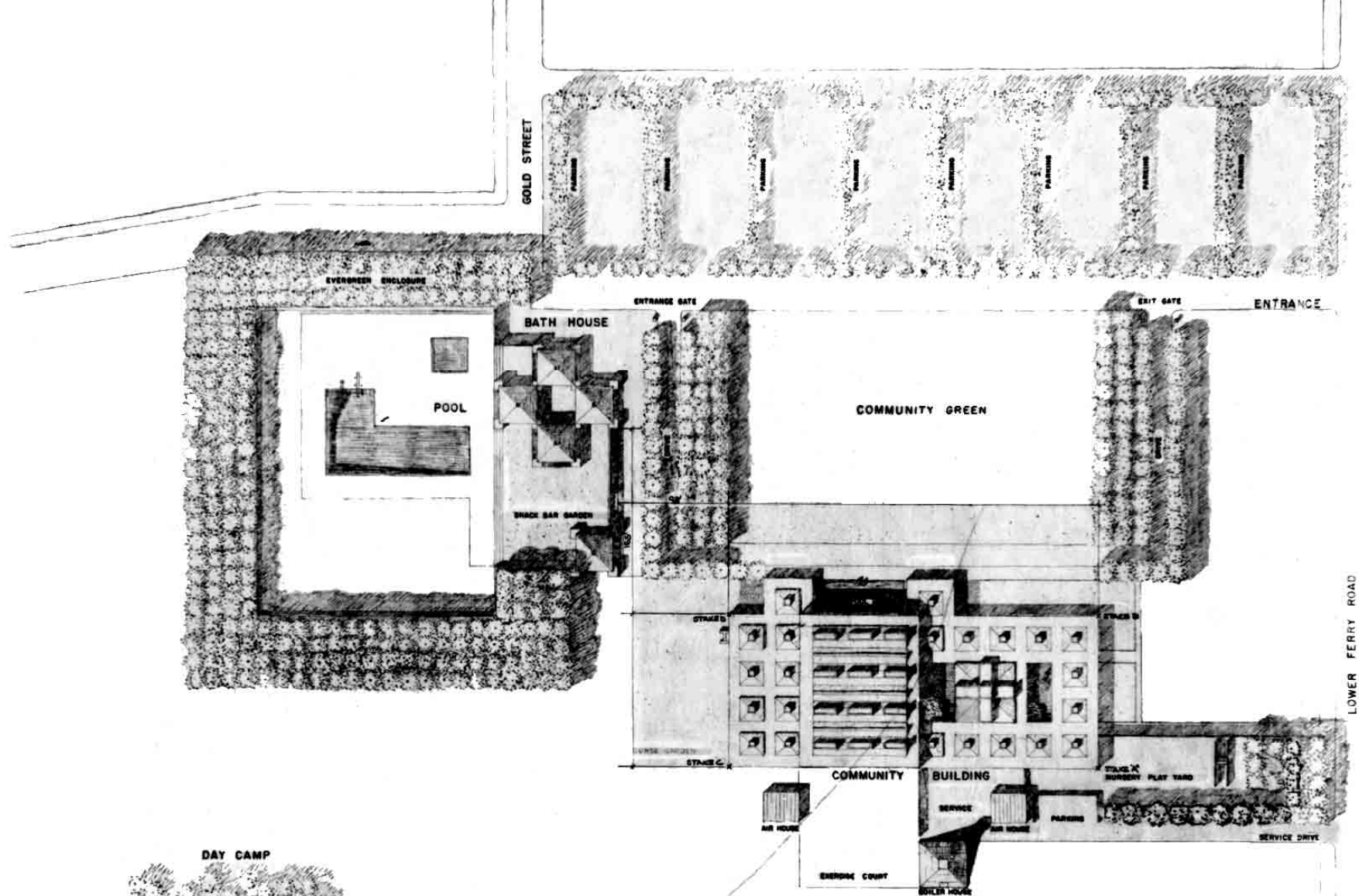



SCALE IN FEET  
0 10 20 30 40 50

#### REFERENCES

1. "BOUNDARY SURVEY FOR THE COUNTY OF MERCER, TOWNSHIP OF LENOX, AND LENOX TOWNSHIP, MERCER COUNTY, NEW JERSEY" PREPARED BY HALL, SCOTT & COMPANY, ENGINEERS, DATED SEPTEMBER 14, 2004.
2. "PLAN OF PROPOSED IMPROVEMENTS AND A PLAN OF SURVEY OF LOTS 10 - 20 IN PLOT 140 FOR THE JEWISH COMMUNITY CENTER AND THE RECREATION CENTER IN LENOX TOWNSHIP, MERCER CO., NEW JERSEY" PREPARED BY TROTTER ENGINEERING, CO., INC. DATED SEPTEMBER 6, 2000 AND LAST REVISED MAY 6, 2001.
3. "LENOX TOWNSHIP TAX MAP, SHEET 58."

#### NOTES

1. SUBJECT TO ANY EASEMENTS AND MATTERS OF RECORD.
2. THIS PLAN AND MAP REPRESENT A BOUNDARY SURVEY. BOUNDARY INFORMATION SHOWN WAS TAKEN FROM REFERENCE PLAN NO. 1 ABOVE.
3. NO EASEMENTS OR UTILITY LOCATIONS HAVE BEEN SHOWN.

DRAWN BY: HOPKINS, VALLEY ENGINEERING, P.C. SCOTT CORRE MAY 27, 2007

NATIONAL PARK SERVICE

U.S. DEPARTMENT OF THE INTERIOR

TRENTON JEWISH COMMUNITY CENTER - DAY CAMP PAVILION

999 LOWER FERRY ROAD

EWING

MERCER COUNTY

NEW JERSEY

SHEET NO.

HERSCHEL AMERICAN BUILDINGS SURVEY

NY-1254-A, SHEET 0 OF 00 SHEETS

IF APPROVED, PLEASE CHECK THE BERTHOE AMERICAN BUILDINGS SURVEY, NATIONAL PARK SERVICE, NAME OF RECORDING, DATE OF SURVEY

1/20/2007 10:00 AM 1/20/2007 10:00 AM





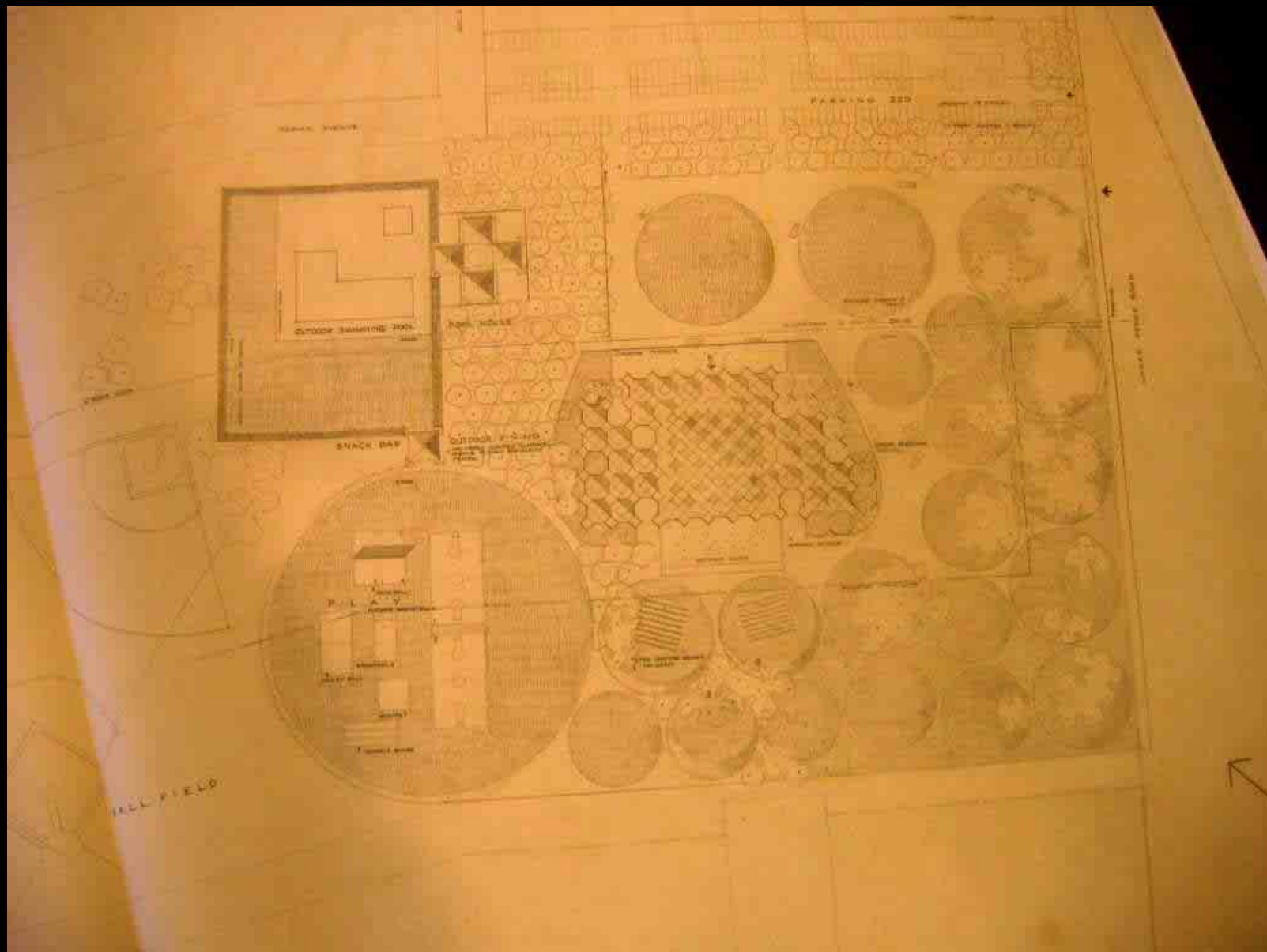



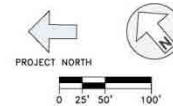
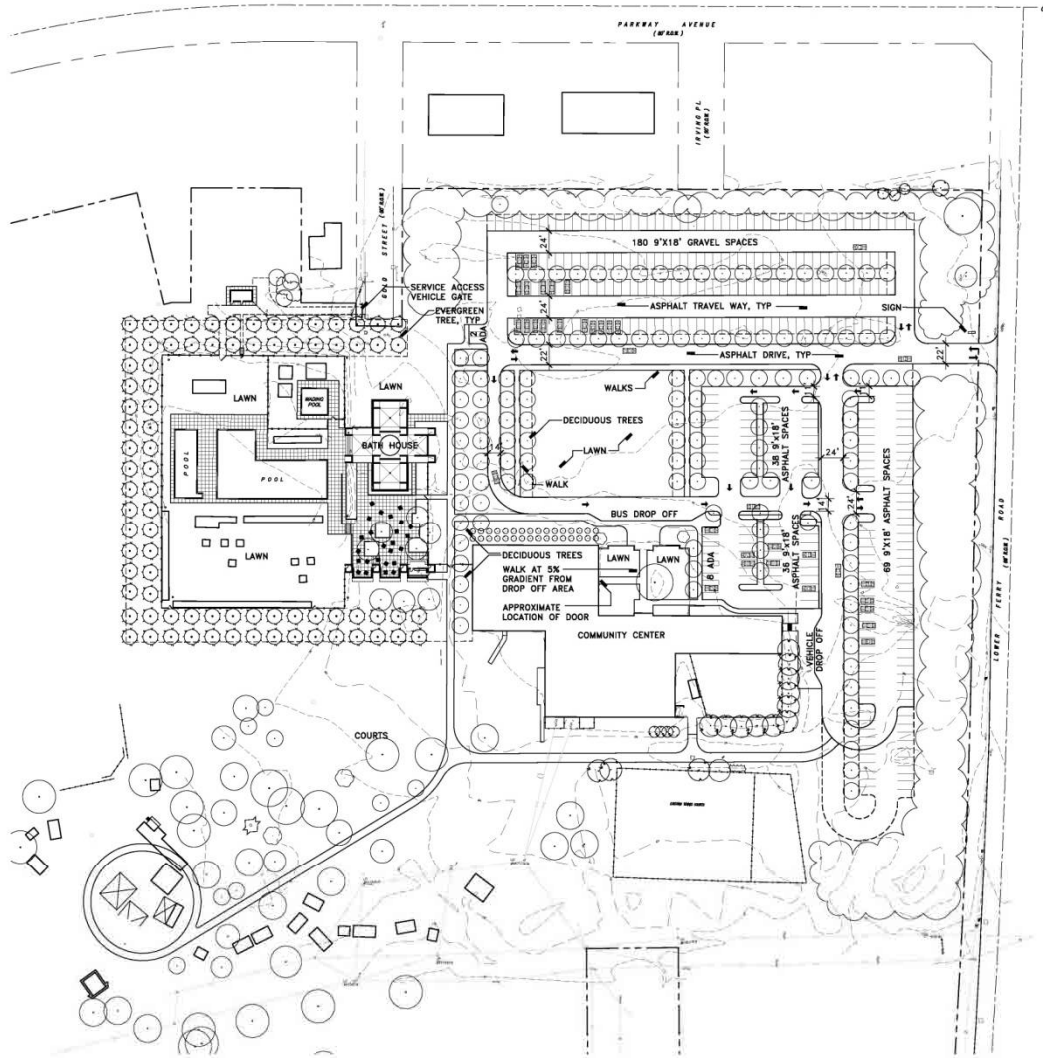

**Heritage Landscapes**  
Preservation Landscape Architects & Planners  
Charlotte, Vermont 802-425-4330  
Norwalk, Connecticut 203-852-9966

Michael Forewell FAIA  
N.C. 8039  
Michael J. Mills FAIA  
N.C. 8037  
Michael Schwaninger AIA  
N.C. 12164  
Loraine Murray-McIntyre AIA  
N.C. 11137

Forewell Mills Gotsch  
architects llc

T 800-452-1777  
F 609-452-7192  
10000 Parkway  
Princeton, NJ 08540  
www.fmg-arch.com

Drawn By TH  
Checked By PDD/PV  
Date 07/15/08  
Revision

THE RESTORATION OF THE LOUIS KAHN BATH HOUSE  
AT THE EWING SENIOR AND COMMUNITY CENTER  
EWING, NEW JERSEY

Project No. 0726

Drawing Title  
LANDSCAPE  
MASTER PLAN  
STUDY A  
ALTERNATE

File Name  
TH-1\_D0-PROPOSED-PLAN

MPL1A-AIT



















